A PROFESSIONAL SCHOOL OF BUSINESS

L B U

GUIDANCE TRAINING PLACEMENT

SINCE 1867

LEDGER

Digitized by the Internet Archive
in 2023

https://archive.org/details/ledger1966lbu

ALLEN COUNTY PUBLIC LIBRARY
3 1833 06836 7041

GC
977.402
L29BU,
1966

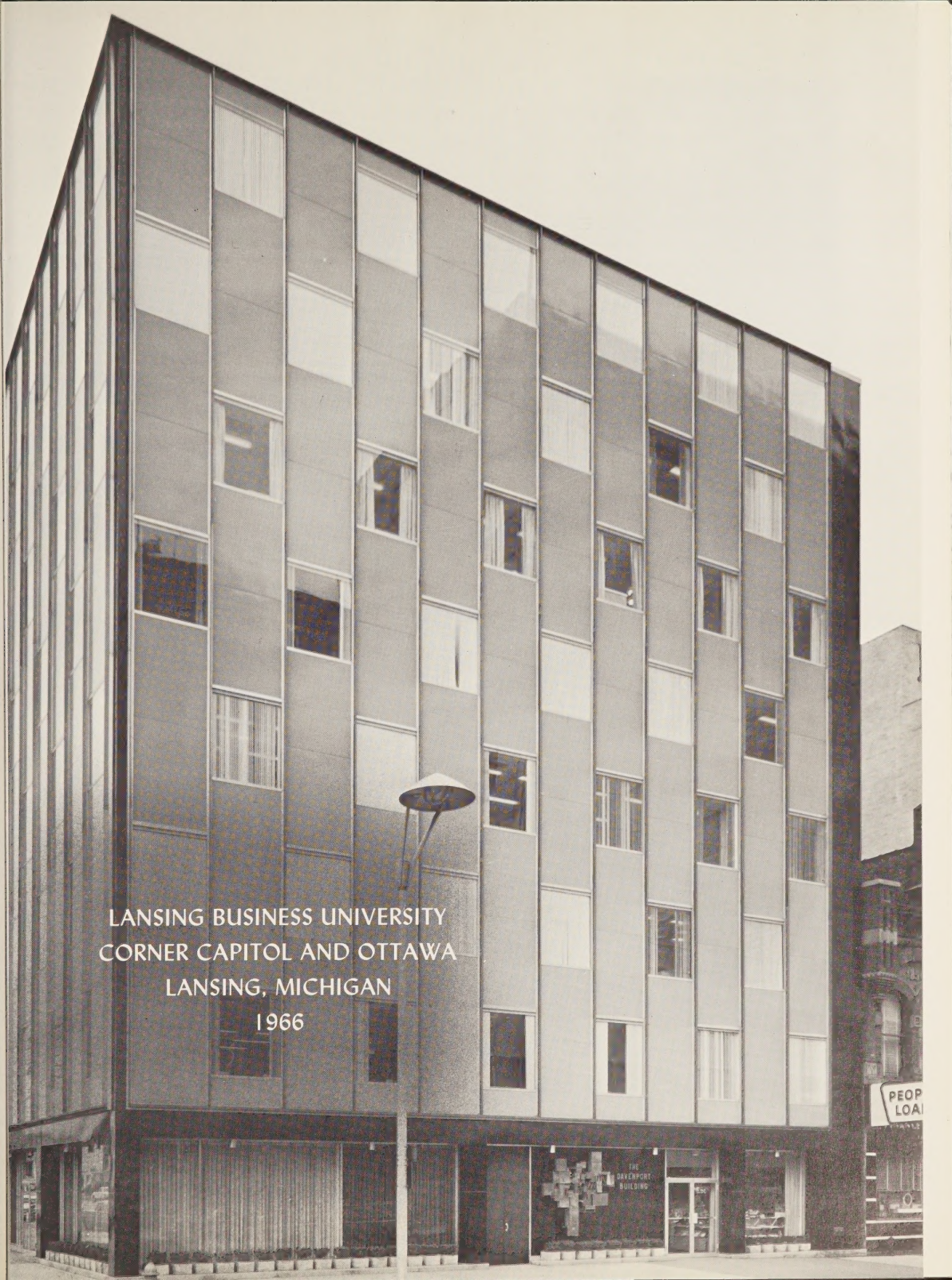

LANSING BUSINESS UNIVERSITY
CORNER CAPITOL AND OTTAWA
LANSING, MICHIGAN
1966

Lansing Business University's dorms for both men and women.

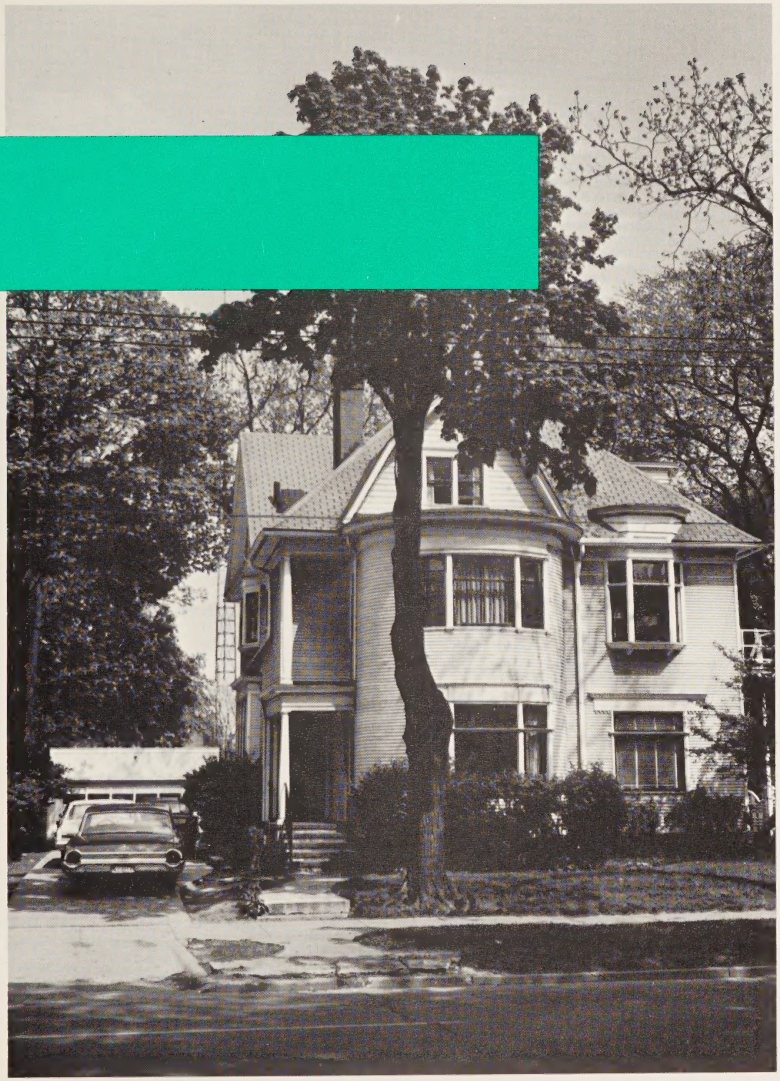

MR. ROBERT SNEDEN, PRESIDENT

As president of the Davenport Schools, Mr. Sneden has been successful in many areas. He held the office of president in the National Association and Council of Business Schools. He is a past member of the Board of Directors of the National Business Teachers Association. Serving as president of the Michigan Business Education Association he has proven himself as an outstanding leader in the business educational field. Mr. Sneden always has the time to visit each school and talk to the student body.

TO THE STUDENT BODY:

The greatest joy and reward of a teacher's life is the opportunity for daily contact with students and later the experience of loyality and friendship of alumni. There is no joy equal to that derived from work well done.

Our alumni are enjoying good jobs and are making real contributions to the communities in which they live. The faculty and staff at Lansing Business University join me in wishing each 1965-1966 graduate much success in life and may each of you follow LBU's motto which is, "Make a life, make a living, and make a contribution."

We don't want this to be goodbye, and hope that you will visit us often; and if we can ever be of service to you, we will consider it an honor. May this year's annual bring back happy memories often.

MR. MARTIN WYNALDA, DIRECTOR

MR. ESTEL BROOKS

Through his years of wholehearted devotion to teaching, many students have been taught and many more have been helped by his willingness and unselfishness. Students have found that he will give generously many hours of his own time to help in any subject from English to auditing, and also they have found a genuine friend who will listen to personal problems.

Not only students, but also his friends and associates have found that he is sincere in assisting his fellow man and his community by participation and membership in many clubs, such as Accountants' Club, Investment Club, and the Lions Club.

On his THIRTIETH ANNIVERSARY of business teaching, we, the Ledger staff, feel that it is a special privilege and honor to dedicate this yearbook to Mr. Estel Brooks, Head of the Accounting Department, Lansing Business University.

teakettle
tearoom
teaspoon
teatime
teabox
teacake
perforated metal ball to be filled with tea leav
boiling water to make tea.
A short or sweet biscuit served with afternoon
show, teach.] 1. To
or accustom to some
he studies of. 3. To im
teach Greek. 4. To mak
— v. i. To give inst
Teach, instruct, educate,
rs to acquire knowledge or
rmation so that others may
ing of knowledge; educate, the
individual; train, such subjection of the pu
mind; discipline, subordination for
ining or disciplining, esp. in that
Capable of being t
a·bil'i·ty (-bil'i·t
ADVISOR
YEARBOOK

FACULTY

teach'a·bly, adv.
teach'er (-ER), n.
cupation is to instruct; an inst
teacher bird. a = OVENBIRD, 2.
The act or profession of
instruction; doctrine.
A cup for tea;
as four fl

Mr. James LaParl
B.A.--M.S.U.
Assistant Director
General Business

Mr. Bruce Cotton
B.S.
Director of Admission's
Director of Student
Activities

Mrs. Mabel Ellis
A.B.
Head of Secretarial Dept.
Gregg Shorthand, Secretarial
Procedures

Mr. Estel Brooks
A.B.
Head of Accounting Dept.
Tax, Finance

Mrs. Lorraine Morris
Lansing Business University
Business Machines, I.B.M.

Mrs. Annie Robinson
A.B., M.A.
Par Reading, Anatomy
Librarian

Mr. Peter Pace
B.A.
English

Mrs. Judith Merrill
B.A.
Math, Filing, Accounting
Nancy Taylor

Mrs. Florence Wangler
Lansing Business Univ.
Speed Writing

Mrs. Stella Lawson
Speed Writing, Typing

Mr. Ron Walter
B.S.--M.S.U.
Accounting

Mrs. Barbara Mendleson
B.S., M.A.
Typing

Mrs. Betty Brooks
Placement Director

Miss Judy York
Lansing Business University
Office Secretary

Not Pictured: Max Murphy
Wiley Bean

Mrs. Barbara Cooper
B.A.--M.S.U.
Business English, Word Study

Mrs. Maxine Bell
Counselor
Nancy Taylor Director

Miss Judy York, Mr. Wynalda's secretary, helps not only Mr. Wynalda but also the whole student body.

Mr. William Downs, Building Manager, keeps our buildings attractive and in excellent working order.

Mrs. Betty Brooks, Placement Director, assists students in finding suitable employment.

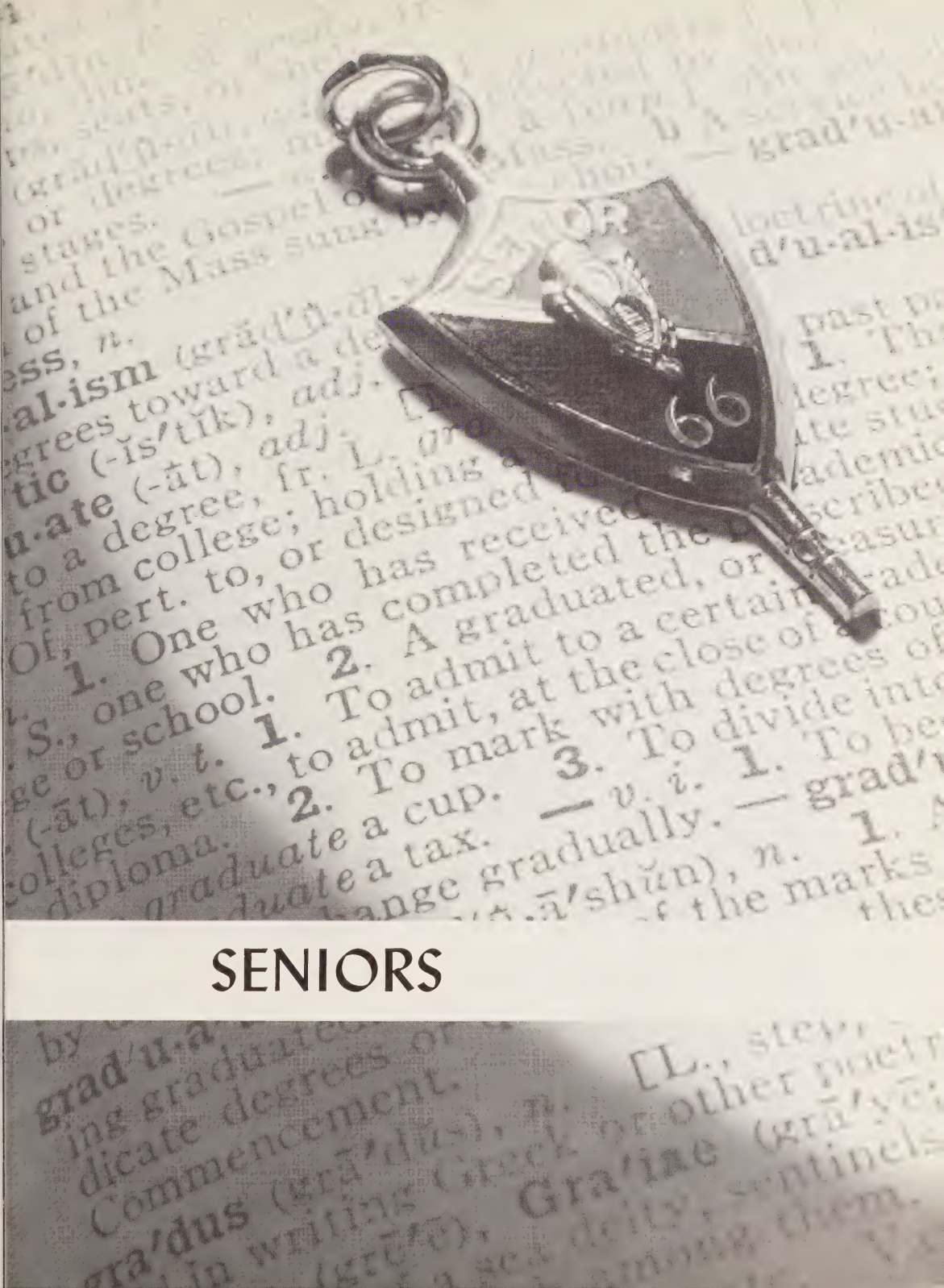

SENIORS

PAT ADRIANSON
Vermontville
Stenographic

GERALDINE ANSCOMBE
Howell
Business
Administration

PHIL AUSTIN
Mulliken
Higher Acct.
Fraternity--
Corr. Sec.

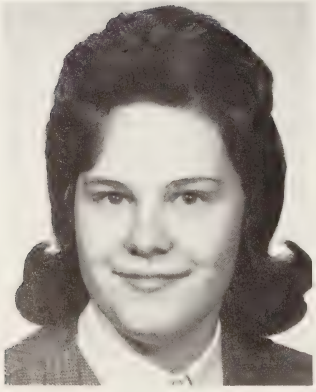

KAREN BAKER
Fowler
Higher Acct.
Student Council, Editor of
Yearbook, State Journal
Correspondent

"Karen, a girl who gets
EVERYTHING done well.
Thank you.
The Staff."

JANE BENNETT
Lansing
Medical Soc.

MARSHA BENOIT
Sault Ste. Marie
Jr. Acct.
Sorority

MARY BLACKLEDGE
Marion
Stenographic

MARGARET BOUSKA
Lansing
Legal Sec.
Yearbook

RUTH CALDWELL
Standish
Recp. Typist
Sorority, Chorus

KAY CARGILL
Marlette
Recp. Typist

SHERRON CARTER
Mason
Medical Sec.
Chorus

DIAN CHAFFEE
Lansing
Secretarial
Sorority--President, Chaplain

CHERI CLIPPER
Mason
Secretarial
Sorority--
Pres., Corres.
Sec. Chorus
Cheerleader
Christmas Ball
Queen

JEFF DICKESON
Decatur
Bus. Administration
Fraternity, Student
Council, Bowling

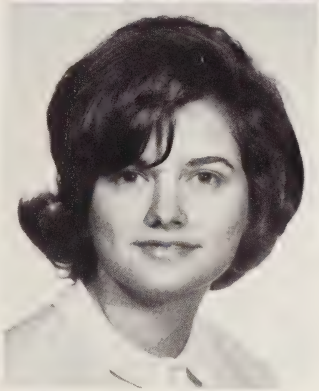

BONNIE EASTRIDGE
Eaton Rapids
Secretarial

PENNY FINK
Corunna
Secretarial

SHARON FOCHTMAN
Haslett
Executive Sec.

CHARLENE FOURNIER
Howell
Stenographic

RON FUHRMAN
Alma
Bus. Administration

FEATHER GOLL
Adrian
Secretarial
Sorority--Vice President

GARY HALL
Battle Creek
Higher Acct.

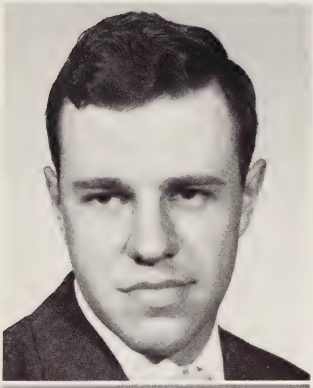

ROBERT HARTEL
Charlotte
Higher Acct.

BARBARA HARTSUFF
Ovid
Stenographic

MARLA JONES
Howell
Recp. Typist
Yearbook
Chorus

LINDA KEMPHER
Lansing
Recp. Typist

MARY KUNTZ
St. Johns
Medical Sec.
Sorority--Corres.
Sec.

LOIS LININGER
Mason
Stenographic

SUE KEENEY
Lansing
Chorus,
Sorority

NANCY MANNING
Portland
Recp. Typist

WILLIAM MARY
Lansing
Higher Acct.

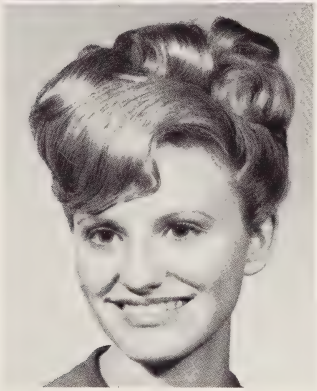

JUDY McCOMB
Jasper
Executive Sec.
Student Council
Chorus, Cheerleader

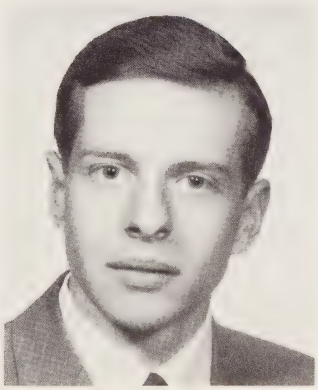

HUGH McKINNEY
Lansing
Higher Acct.

MARILYN MOLNAR
Owosso
Recp. Typist

DIANE MOSHER
Weberville
Junior Acct.
Sorority

INEZ MOULTRIE
Lansing
Secretarial
Yearbook
Chorus

JUDY MUNN
Marion
Junior Acct.

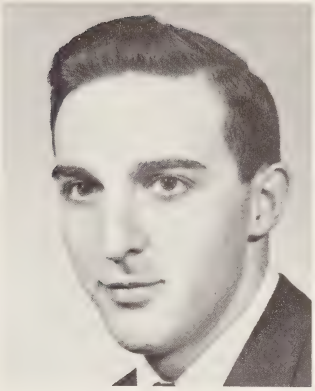

RON MUSCOTT
Breckenridge
Higher Acct.

WILLIAM PEACH
St. Louis
Bus. Administration

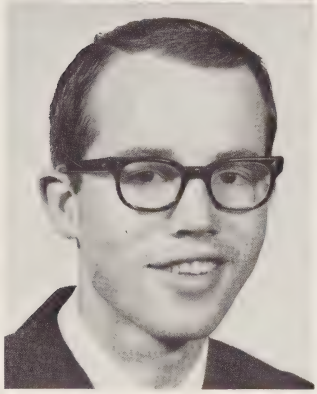

TOM PLATTE
Lansing
Higher Acct.

CONNIE POWIS
Haslett
Legal Sec.
Yearbook, Student
Council--President;
Sorority--Historian
Chorus

RICHARD REDMAN
Perrinton
Higher Acct.

LINDA REYNOLDS
Lansing
Recp. Typist

CAROLYN RIPLEY
Okemos
Secretarial
Yearbook

MARILYN ROBINSON
Williamston
Stenographic

MARY SAGER
Coldwater
Higher Acct.
Sorority--Treas.
Student Council

JANICE SCOTT
Roscommon
Recp. Typist

ZAIDEE SIMS
Byron
Recp. Typist

MIL SNIDER
Lansing
Higher Acct.

TOM STALEY
Lansing
Higher Acct.
Bookstore

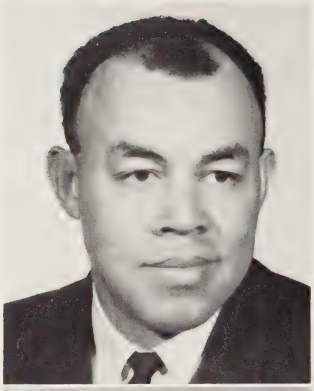

ROLAND STARR
Lansing
Prof. Acct.

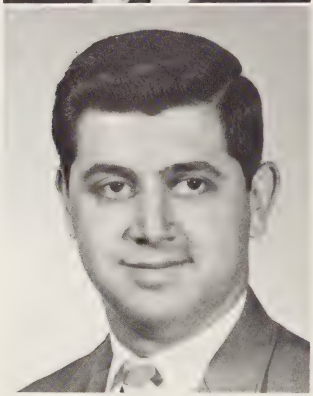

DAN STOTENBUR
Owosso
Bus. Administration
Fraternity--Vice-Pres., Historian, Reporter; Basketball, Student Council, Bowling

RICHARD TUTTLE
East Lansing
Higher Acct.

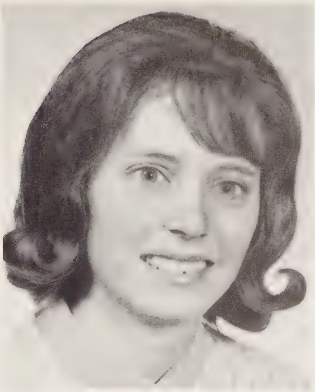

NANCY VAN BUREN
Vermontville
Secretarial

RUBY VAUGHN
Leighton, Iowa
Recp. Typist

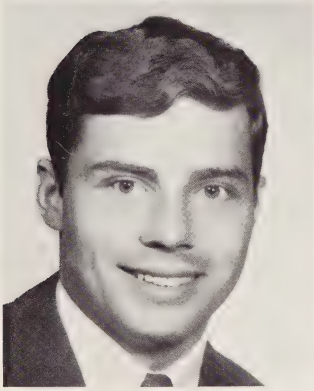

LARRY WELLS
Morenci
Bus. Administration
Fraternity--Treasurer, Yearbook--
Photographer

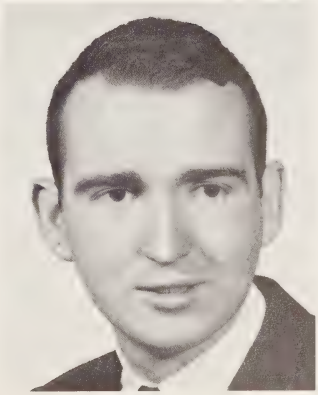

BOB WHEELER
Dimondale
Higher Acct.
Fraternity--Pres.
Student Council
Christmas Ball
King

LOLA WHITE
Eaton Rapids
Secretarial

LORNA WILCOX
Lansing
Bus. Administration
Yearbook

JEAN WILLIAMS
Williamston
Secretarial

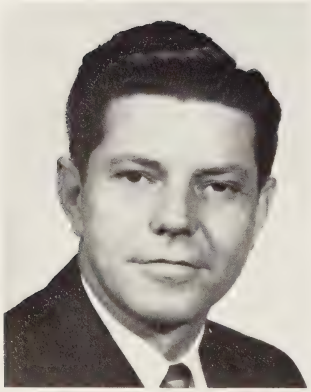

WILLIAM WORKMAN
Lansing
Higher Acct.

Mrs. Bell instructs girls in the art of being a lady. The class is located in the Nancy Taylor Room.

A hat makes you feel like a lady!

FACULTY . . .

IN THE . . .

ACT . . .

CAUGHT . . .

OF BEING . . .

THEMSELVES!

Mrs. Cooper enjoys getting her hair styled.

The results were most complimentary!

Did Phyliss get her hair styled too?

Mrs. Merrill seems to be enjoying herself.

Do you know who this is? Help us solve the mystery!

Carla will have to spend most of her time now catching up on her newspaper reading.

Christmas time at Marion Hall was a joyful time, the girls all helped to decorate the tree and make the Christmas spirit ring.

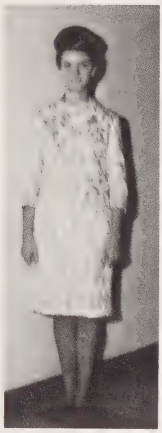

Before
Nancy Taylor

Phyliss
Stanton

After
Nancy Taylor

Mrs. Bell instructs her Nancy Taylor class on the proper application and use of make-up.

Before
Nancy Taylor

Sharon
Fochtman

After
Nancy Taylor

DOWN THE HALLS . . .

OF L.B.U.

The Primary purpose of the MANPOWER CLASS is to assist unemployed and underemployed individuals to qualify for jobs in the labor market area as soon as is consistent with proper development of individual skill potentials.

We have 24 students in our present class, this is a 40 week Clerk-Stenographer Course. A great big

hand and a hearty "Good Luck" to these twenty four girls who have worked so hard and done such an excellent job.

The girls have much fun besides studying hard. Their Christmas party at Jim's was one of the highlight's of their Christmas activities.

Is Bruce giving one of his more intellectual speeches?

If you can't keep up, you can't catch up!

Are you two rehearsing for the big day this June?

Well, Zella you going to pay for those books or do we have to roll ya?

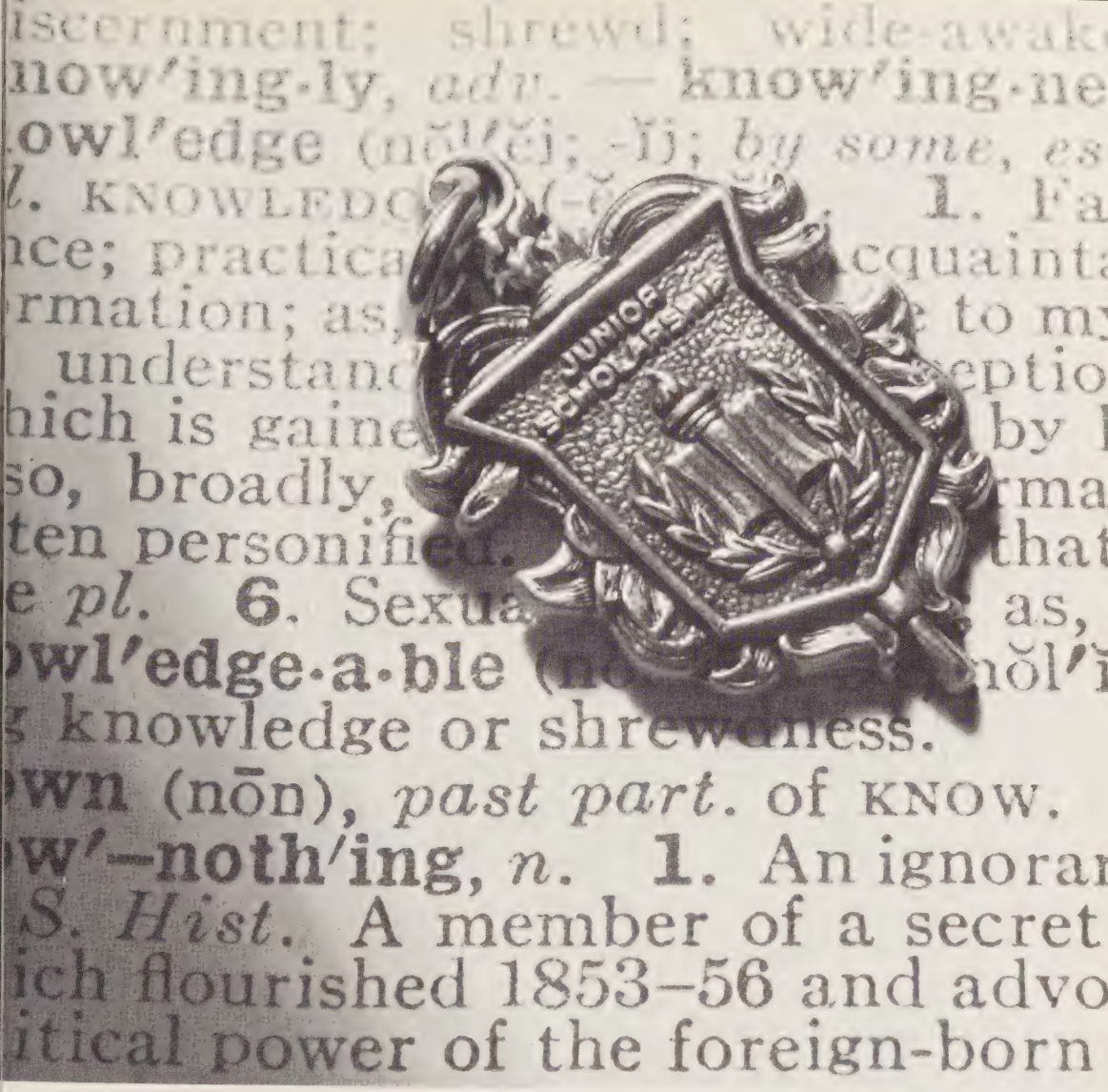

UNDERGRADUATES

Billie Dohoney
Professional Acc.
St. Johns, Michigan

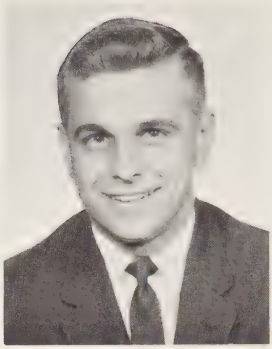

Robert Russell
Professional Acc.
Webberville, Michigan

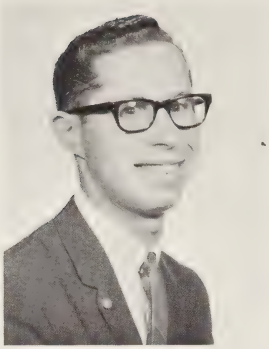

Larry Shinabargar
Professional Acc.
Middleton, Michigan

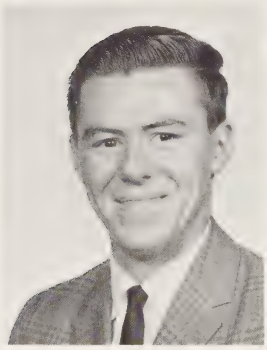

Jim Alberts
Higher Accounting
Lansing, Michigan

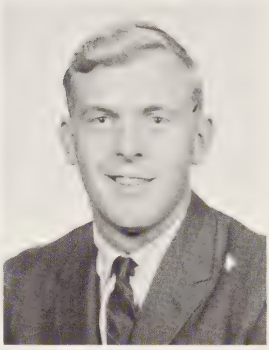

Ben Apps
Higher Accounting
Roscommon, Michigan

Jerry Booth
Higher Accounting
Homer, Michigan

Cassandra Cochran
Higher Accounting
Lansing, Michigan

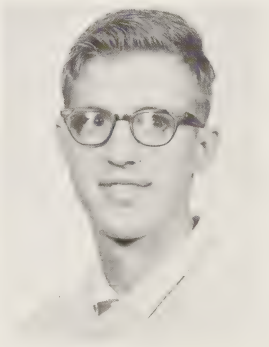

Morris Conklin
Higher Accounting
St. Johns, Michigan

Susan Dobias
Higher Accounting
Lansing, Michigan

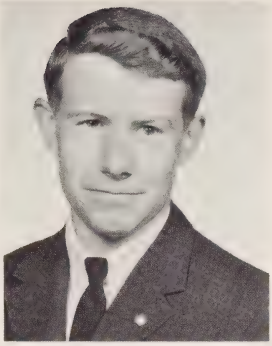

Thomas Dwyer
Higher Accounting
Owosso, Michigan

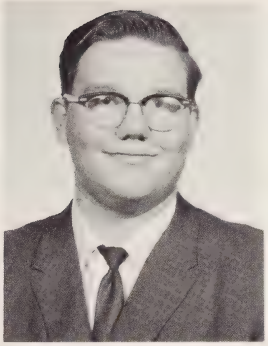

Richard Frederickson
Higher Accounting
Ithaca, Michigan

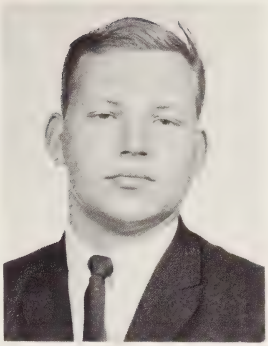

Ron Grinn
Higher Accounting
Holt, Michigan

Terry Hall
Higher Accounting
St. Louis, Michigan

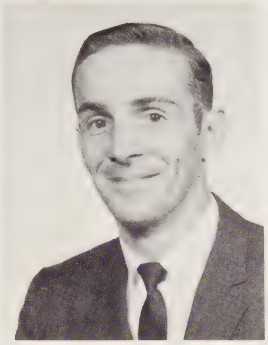

Marvin Hannahs
Higher Accounting
Lansing, Michigan

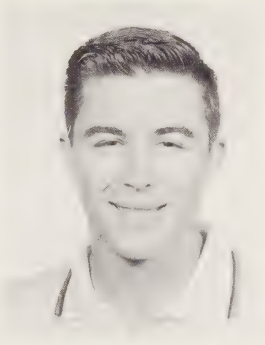

Dave Hipley
Higher Accounting
Portland, Michigan

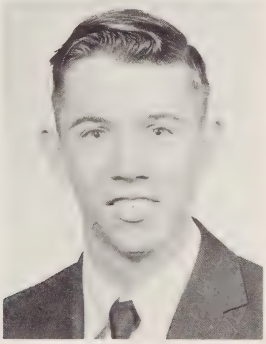

Gary Huff
Higher Accounting
Fowlerville, Michigan

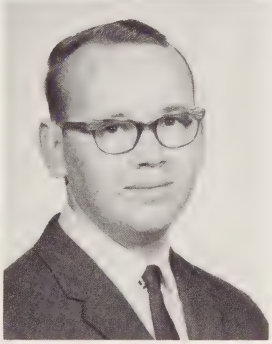

Paul Huggins
Higher Accounting
Tustin, Michigan

Shirley Launstein
Higher Accounting
Mason, Michigan

Ruth Marshall
Higher Accounting
Concord, Michigan

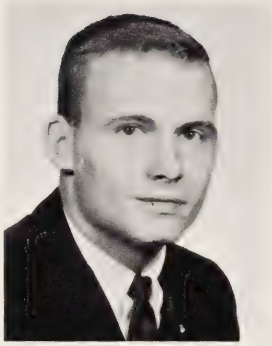

Dick McAllen
Higher Accounting
Olivet, Michigan

Gerald McKimmy
Higher Accounting
Holt, Michigan

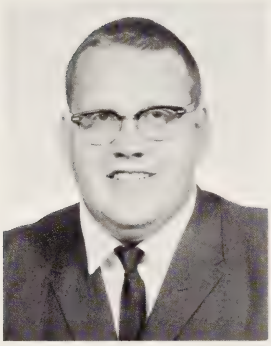

John Murphy
Higher Accounting
Lansing, Michigan

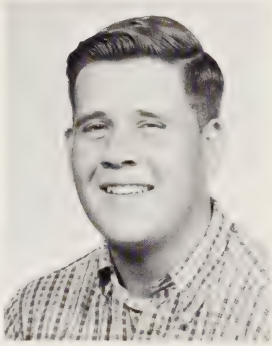

Aaron Olles
Higher Accounting
Owosso, Michigan

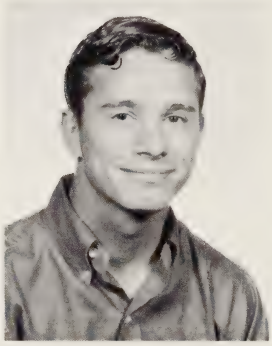

Dale Ryckman
Higher Accounting
Lansing, Michigan

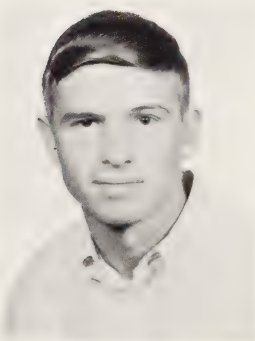

Rubi Semen
Higher Accounting
Mason, Michigan

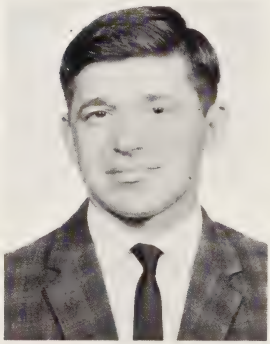

Leon Solowjau
Higher Accounting
Lansing, Michigan

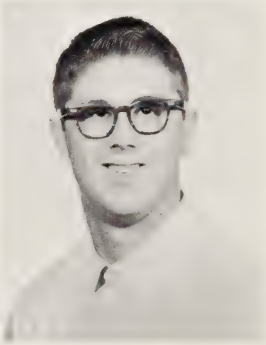

Joe Tort
Higher Accounting
Battle Creek, Michigan

Gary Urban
Higher Accounting
St. Johns, Michigan

Nancy Warner
Higher Accounting
Alma, Michigan

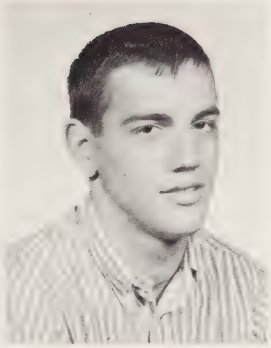

Richard Webert
Higher Accounting
Portland, Michigan

Audrey Whaley
Higher Accounting
Carson City, Michigan

Barb Wippel
Higher Accounting
Lansing, Michigan

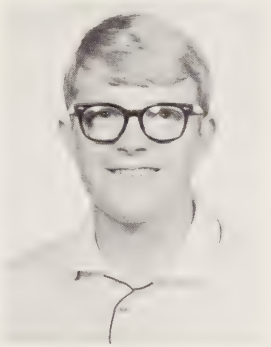

Jim Whittum
Higher Accounting
Eaton Rapids, Michigan

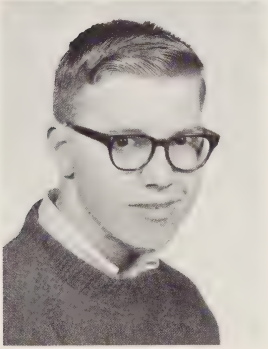

Jack Wing
Higher Accounting
Owosso, Michigan

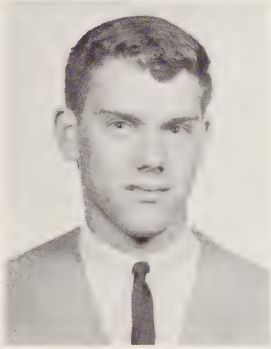

Jerry Yerrick
Higher Accounting
Ovid, Michigan

Sam Best
Business Administration
St. Louis, Michigan

Jim Cain
Business Adminis.
Mt. Pleasant, Michigan

Tom Carpenter
Business Adminis.
Lansing, Michigan

Carrol Casey
Business Adminis.
Lansing, Michigan

Art Creighton
Business Adminis.
Portland, Michigan

Harland Grace
Business Adminis.
Shepard, Michigan

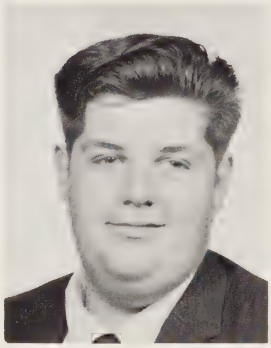

Clark Hanover
Business Adminis.
Pompeii, Michigan

Ray Helzerman
Business Adminis.
Fowlerville, Michigan

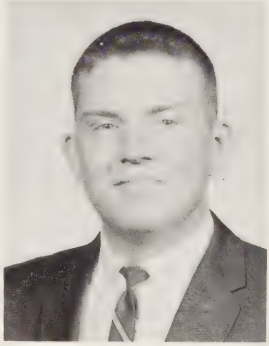

Kenneth Hice
Business Adminis.
Charlotte, Michigan

John Kline
Business Adminis.
Lansing, Michigan

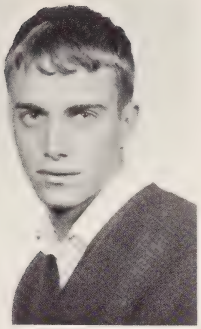

Les Koren
Business Adminis.
Lansing, Michigan

Howard Lantzer
Business Adminis.
Lansing, Michigan

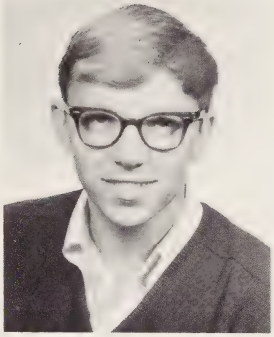

Dan Manausa
Business Adminis.
Owosso, Michigan

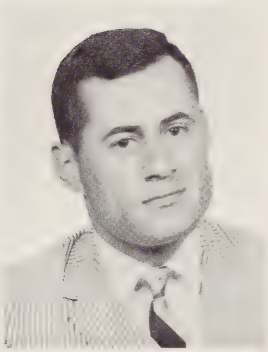

Ramzi Namey
Business Adminis.
Lansing, Michigan

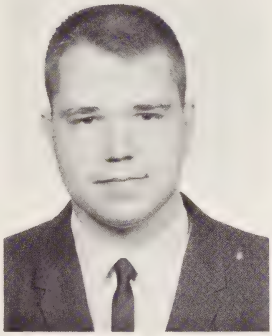

Alan Perkins
Business Adminis.
Lansing, Michigan

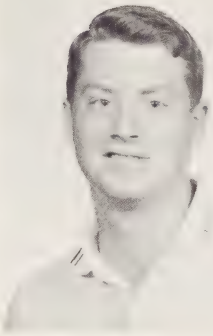

John Rompf
Business Adminis.
East Lansing, Michigan

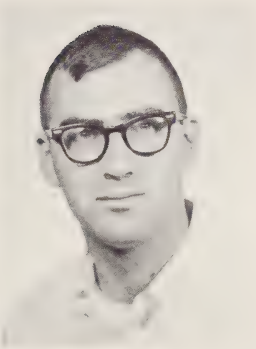

John Schultz
Business Adminis.
Alpena, Michigan

Phyllis Stanton
Business Adminis.
Lansing, Michigan

Gary Stevens
Business Adminis.
Mason, Michigan

George Tranter
Business Adminis.
East Lansing, Michigan

Fred Wessells
Business Adminis.
Lansing, Michigan

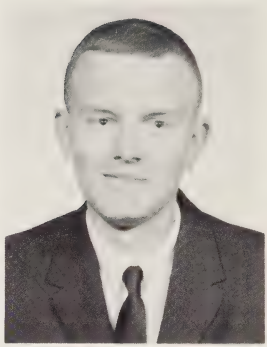

Ron Wood
Business Adminis.
Lansing, Michigan

Priscilla Day
Junior Accounting
Houghton Lake Hts., Michigan

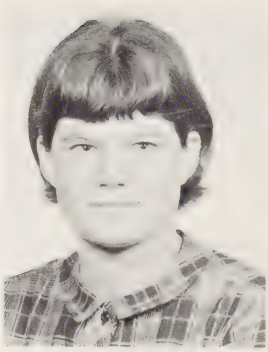

Ginger Hume
Junior Accounting
Owosso, Michigan

Barry Mead
Junior Accounting
Ovid, Michigan

Diane Mosher
Junior Accounting
Webberville, Michigan

Judy Munn
Junior Accounting
Marion, Michigan

Martha Sederlund
Junior Accounting
Charlotte, Michigan

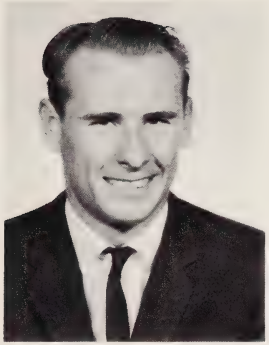

Samuel Sopocy
Junior Accounting
Bannister, Michigan

Barb Thornton
Junior Accounting
St. Johns, Michigan

Bessie Bills
Executive Sec.
Bancroft, Michigan

Kathy Blakeslee
Executive Sec.
Owosso, Michigan

Gengen Chan
Executive Sec.
Nicoya Guanacaste, Costa Rica

Dawn Densmore
Executive Sec.
Mason, Michigan

Barbara DeVries
Executive Sec.
East Lansing, Michigan

Carol Feichtenbiner
Executive Sec.
Ithaca, Michigan

Linda Flewelling
Executive Sec.
Gaylord, Michigan

Pam Hohl
Executive Sec.
Okemos, Michigan

Coral Johnson
Executive Sec.
St. Johns, Michigan

Jackie Kercher
Executive Sec.
Owosso, Michigan

Sharon McNerney
Executive Sec.
Mt. Pleasant, Michigan

Ruth Steinacker
Executive Sec.
Laingsburg, Michigan

Janet Tucker
Executive Sec.
Lansing, Michigan

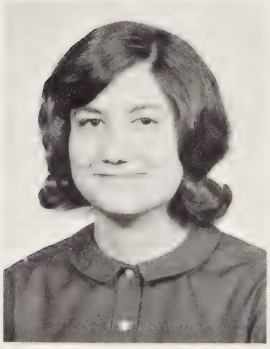

Linda Allen
Medical Secretarial
Elsie, Michigan

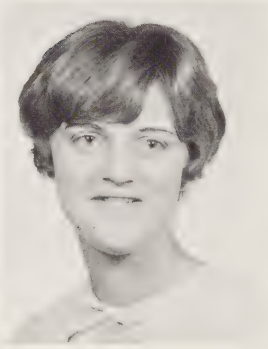

Jane Bennett
Medical Secretarial
Lansing, Michigan

Diane Dickens
Medical Secretarial
Adrian, Michigan

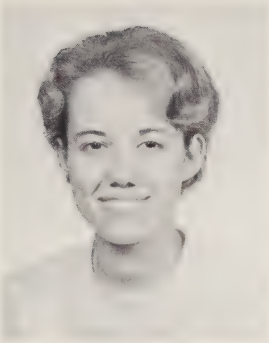

Varla Gurden
Medical Secretarial
Owosso, Michigan

Jeanne McEvoy
Medical Secretarial
Mt. Pleasant, Michigan

Becky Proctor
Medical Secretarial
Carson City, Michigan

Linda Reed
Medical Secretarial
Adrian, Michigan

Claudia Shafer
Medical Secretarial
Mt. Pleasant, Michigan

Treva Trout
Medical Secretarial
Lansing, Michigan

Mary Bayer
Legal Secretary
Bancroft, Michigan

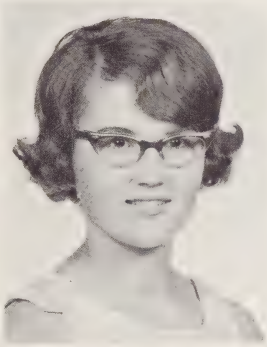

Linda Cary
Legal Secretary
Howell, Michigan

Linda Patrick
Legal Secretary
Ashley, Michigan

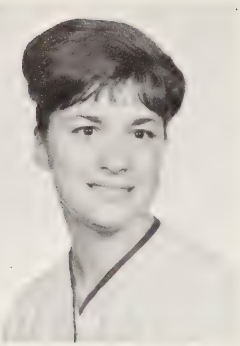

Marilyn Pickering
Legal Secretary
Flint, Michigan

Sherry Russell
Legal Secretarial
Williamston, Michigan

Lynda Ellen Albert
Secretarial
Lansing, Michigan

Pat Caswell
Secretarial
Alma, Michigan

Linda Cooley
Secretarial
Owosso, Michigan

Bonnie Eastridge
Secretarial
Eaton Rapids, Michigan

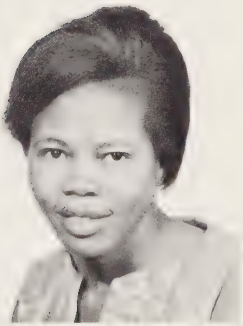

Cecilia Ezueh
Secretarial
Kaduna, Nigeria

Connie Forgar
Secretarial
Edmore, Michigan

Carol Fornusek
Secretarial
Bannister, Michigan

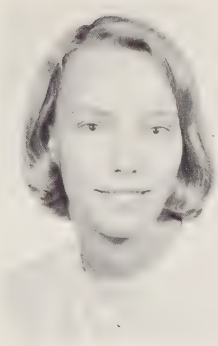

Karen Gregg
Secretarial
East Lansing, Michigan

Kathy Harter
Secretarial
Bancroft, Michigan

Betty Hepfer
Secretarial
Williamston, Michigan

Lois Holmes
Secretarial
Alma, Michigan

Cheryl Lail
Secretarial
West Branch, Michigan

Kathy Lyons
Secretarial
Lansing, Michigan

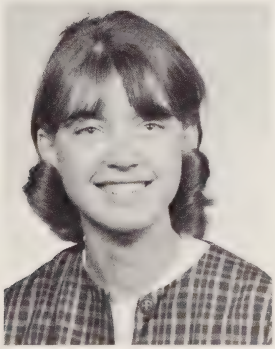

Pat Metzger
Secretarial
Owosso, Michigan

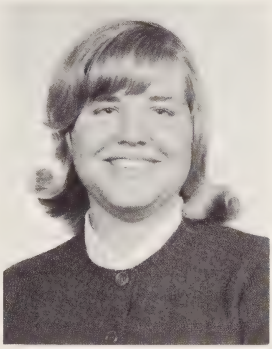

Nancy Newell
Secretarial
Remus, Michigan

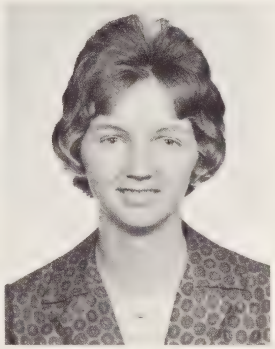

June Newton
Secretarial
Charlotte, Michigan

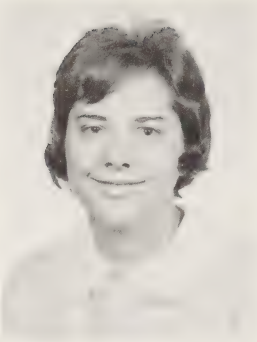

Iris Richardson
Secretarial
Howell, Michigan

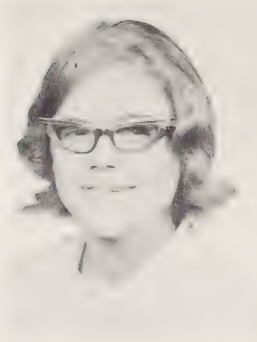

Kathleen Riley
Secretarial
Lansing, Michigan

Zaidee Sims
Secretarial
Byron, Michigan

Mary Sue Skaryd
Secretarial
Bannister, Michigan

Judy Spare
Secretarial
Howell, Michigan

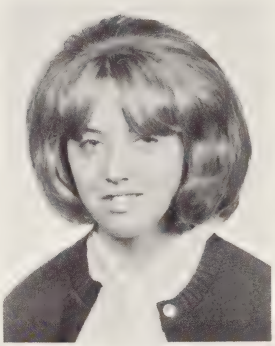

Janet Struble
Secretarial
Muir, Michigan

Suellen Weller
Secretarial
Ovid, Michigan

Pam Byam
Stenographer
St. Johns, Michigan

Linda DeRosa
Stenographer
Holt, Michigan

Denise Downing
Stenographer
Okemos, Michigan

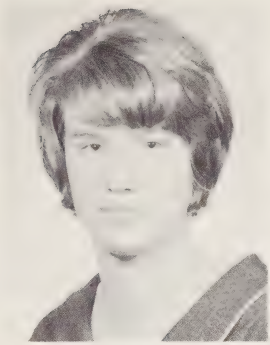

Barbara Hartsuff
Stenographer
Ovid, Michigan

Carol Rumbles
Stenographer
Mason, Michigan

Linda Shaw
Stenographer
Remus, Michigan

Kay Cargill
Receptionist--Typist
Marlette, Michigan

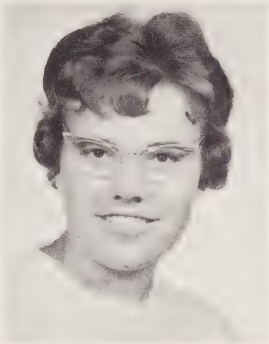

Janet Cox
Receptionist--Typist
Lansing, Michigan

Mary Crawford
Receptionist--Typist
Lansing, Michigan

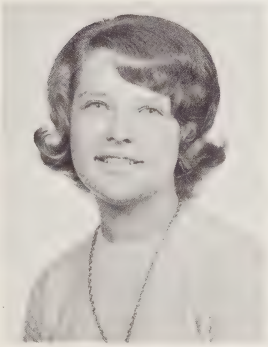

Eunice Hasty
Receptionist--Typist
Sterling, Michigan

Elizabeth Hogan
Receptionist--Typist
Carson City, Michigan

Darlene LeCureux
Receptionist--Typist
Corunna, Michigan

Marilyn Molnar
Receptionist--Typist
Owosso, Michigan

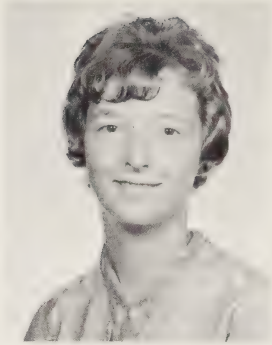

Nancy Moore
Receptionist--Typist
Webberville, Michigan

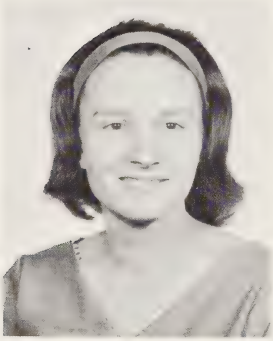

Karen Oski
Receptionist--Typist
Lansing, Michigan

Josephine Rodriguez
Receptionist--Typist
Lansing, Michigan

Mary Ellen Smith
Receptionist--Typist
Mt. Pleasant, Michigan

Delores Fritz
I.B.M.
St. Johns, Michigan

Alta Funk
I.B.M.
Hillman, Michigan

Susan Gould
I.B.M.
Lansing, Michigan

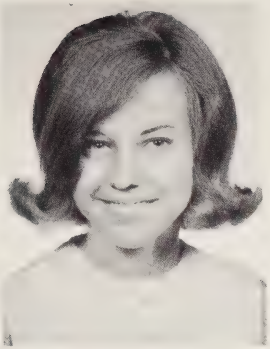

Jeanne Hart
I.B.M.
Hastings, Michigan

Arleita Leslie
I.B.M.
Lansing, Michigan

Kathy Repichowski
I.B.M.
Holt, Michigan

Dixie Rogers
I.B.M.
Charlotte, Michican

Patsy Whitford
I.B.M.
Ashley, Michigan

Irene Gillen
Speedwriting
Brooklyn, Michigan

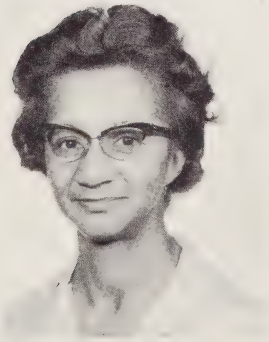

Donna Jenkins
Speedwriting
Lansing, Michigan

Linda Libey
Speedwriting
Elsie, Michigan

Cathy Malik
Speedwirting
Owosso, Michigan

Janet Pierce
Speedwriting
Lansing, Michigan

Lorna Smith
Speedwriting
Lansing, Michigan

Shirley Orler
Court Reporting
Lansing, Michigan

Janice Gray
Accounting
Adrian, Michigan

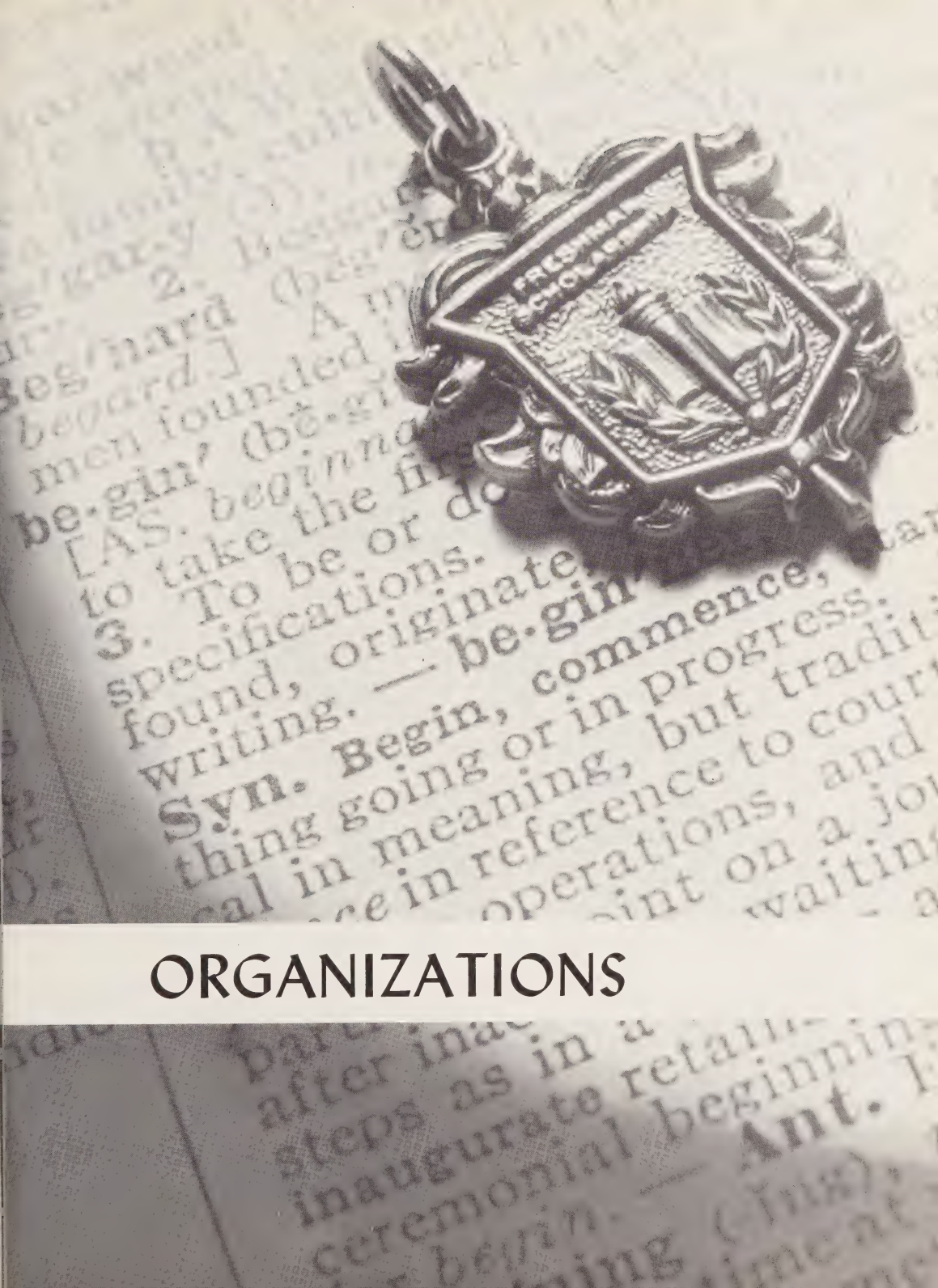

ORGANIZATIONS

ANNUAL STAFF

STANDING Left to Right: Inez Moultrie, Marla Jones, Larry Wells--Photographer, Lorna Wilcox, Jeff Dickeson, Terry Hall--Photographer, Carolyn Ripley, Linda Flewelling, Josephine Howe. SEATED: Connie Powis, Dick McAllen--Business Manager, Karen Baker--Editor, Ben Apps--Assistant Editor, Mrs. Judy Merrill--Advisor.

Lorna Wilcox took subscriptions for the yearbook.

Linda Flewelling and Karen Baker crop out pictures for the pages of the "Ledger".

Selecting pictures and arranging them on a page was a daily task.

Ben Apps takes a close look at a picture while Dick "jazzes" things up.

The "Big Three"--Terry Hall, Dick McAllen, and Ben Apps carefully scrutinize the pictures.

Mrs. Merrill and Dick McAllen proofread the copy before it goes for publication.

Must really be interesting!

The annual Christmas Ball was held at the Capitol Park Motel in the International room.

Cheri Clipper was queen of the ball.

Mr. Wynalda presented the queen with her bouquet of roses.

The court at the Christmas Ball: Ben Apps, Mary Sager, King--Bob Wheeler, Queen--Cheri Clipper, Chris Bruce, and Jeff Dickeson.

Mr. Wynalda crowns Cheri Clipper queen as Bob Wheeler, king, enjoys his reign.

As usual Bob is speaking his mind--"What's the topic tonight Bob?"

The photographer said "Smile" but Laura didn't find him quick enough.

Just because Carolyn had her picture taken these guys had to get in one too--or is that five?

Even at a picnic the faculty can't get away from the student body.

Ernice: "Gee whiz you guys, I'm getting tired just watching Pat, Sam and Dan skating around this rink.

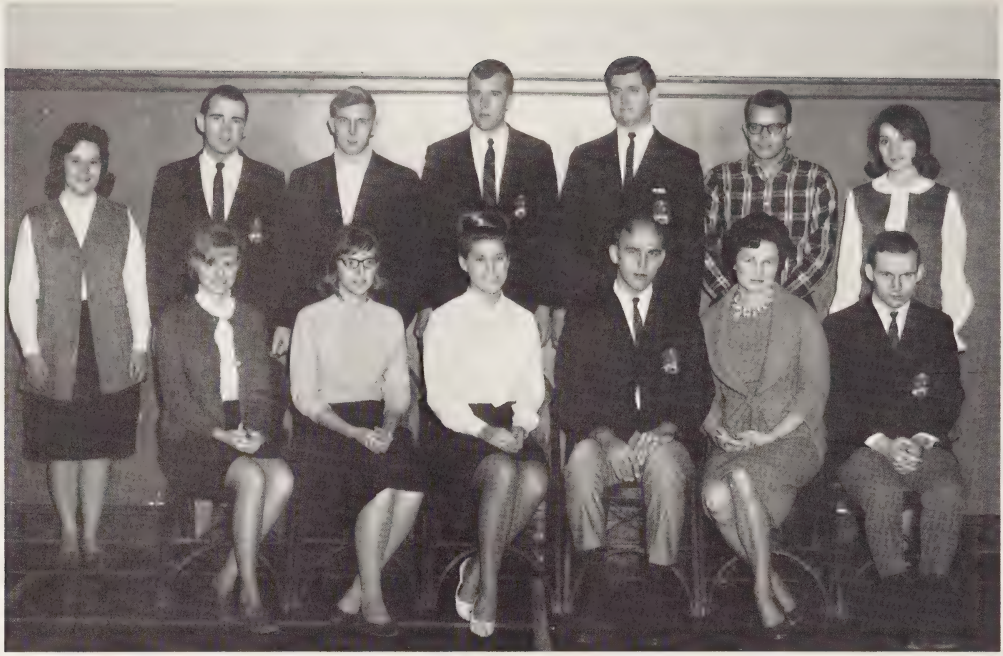

STANDING Left to Right: Karen Baker, Bob Wheeler, Bon Apps, Jeff Dickeson, Dan Stotenbur--Vice-President, Terry Hall, Connie Powis. SEATED: Judy McComb, Mary Sager, Cheri Clipper--Secretary-Treasurer, Jim Drenovsky--President, Mrs. Maxine Bell--Adviser, Dick McAllen.

The main goal of the Student Council is to initiate activities which will bring students closer together. A few of these activities are; the Christmas Ball, rollerskating parties, fall and spring picnics, and dances.

The student council also sponsors a school basketball team as well as a bowling team. The council enacted a student honor list (Dean's List) and provided special student assemblies.

For all its achievements we thank the student council.

STANDING Left to Right: Margaret Bouska--Pledge Captain, Joann Meloche--Finance Chairman, Lynda Albert, Cheri Clipper, Sue Keeney, Shirley Launstein, Ruth Caldwell, Josephine Howe. SEATED: Mary Sager--Treasurer, Mary Kuntz--Corresponding Secretary, Connie Powis--Historian, Dian Chaffee--President, Mrs. Mable Ellis--Advisor. Absent: Glee Jury--Recording Secretary, Mary Quinn--Vice-President, Barbara Schneider--Marshal, Feather Goll--Chaplain.

Alpha Iota Sorority was founded in Des Moines, Iowa, on October 21, 1925, by Mrs. Elsie Fenton. Lansing's active chapter is Gamma Omicron. There are two other chapters of Alpha Iota in Lansing, Lansing Alumnae for graduates of L.B.U. and Lansing Mu Gamma, for married members. Alpha Iota has chapters in United States, Hawaii, and Canada, with many other members in many foreign countries.

The sorority encourages high scholarship, develops leadership, creates friendships, fosters loyalty to the school, develops pleasing personality, and all sisters aid each other in personal needs.

Local and national charitable projects are carried out. Community service projects are performed for various worthwhile causes. School promotion projects are an important part of the sorority's everyday work.

One business meeting and one social meeting are held each month besides rush parties and pledging activities and initiation of new members each term.

Mr. Brooks auctions off Diane Mosher and Susan Dobias at the slave auction sale.

Big Sisters initiate the new pledges in high style.

The sorority held its formal initiation dinner at Westgate.

Mrs. Mabel Ellis, advisor of the sorority, presents a member of Alpha Iota with a rose.

PLEDGE
WEEK . . .

IS
FUN . . .

FOR ALL!

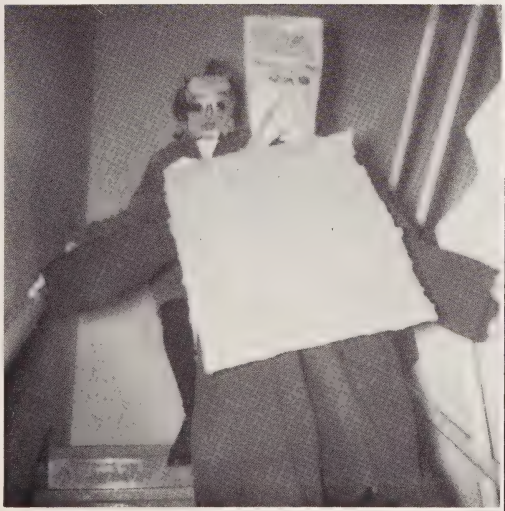

STANDING Left to Right: Dick McAllen--Chaplain, Jim Drenovsky--Marshall, Jeff Dickeson--Secretary, Dan Stotenbur--Historian, Larry Wells--Treasurer. SEATED: Mr. James LaParl--Sponsor, Bob Wheeler--President, Mr. Martin Wynalda--Sponsor, Mr. Estill Brooks--Sponsor.

ΦΘΠ

PHI THETA PI

Alpha Tau is an international honorary business fraternity with chapters in leading business schools and colleges. Phi Theta Pi was founded at Des Moines, Iowa, May 15, 1926 by Richard G. Cole and Everett O. Fenton. At the present time it consists of over fifty chapters. Over 17,000 have been initiated into the ranks of brotherhood.

The fraternity assists in both charitable and community projects. The fraternity this year sponsored the first blood drive at Lansing Business University. They also assisted in the "Mothers March of Dimes" and donated to a needy family in the area.

One business meeting and some social functions are planned each month. New members are initiated each term during pledge week. The initiation is followed by a formal dinner for the new members.

Pledge Week was fun for all as shown in these snaps of . . .

Students waiting for the slave auction

The Pledge Slaves as they posed and sang-a-song for membership

Jerry Booth

Jim Kessel

Jim Essig

At auction time

Mr. Wynalda talks to the sorority and fraternity at their combined initiation dinner at Westgate.

Bob Wheeler introduces the new members of Phi Theta Pi.

The groups enjoyed the dinner.

Phil Austin and Howard Lantzer and their dates enjoy the evening at Westgate.

Dan Stotenbur congratulates Jerry Booth on his membership of Phi Theta Pi.

New Members--BACK ROW Left to Right Jim Kesel, Phil Austin, Joe Tort, Louis Williams, Jim Essig. FRONT ROW: Fred Wessels, Dale Ryckman, Jerry Booth, and Howard Lantzer.

Jeff Dickeson, Doug Bixby, and Dan Ayers after the initiation ceremony.

Mr. James LaParl congratulates Jerry Booth.

FRATERNITY MEMBERS

AS WELL AS
THE FACULTY

WITH THE
STUDENT BODY

DONATED BLOOD
TO
THE FRATERNITY
BLOOD DRIVE

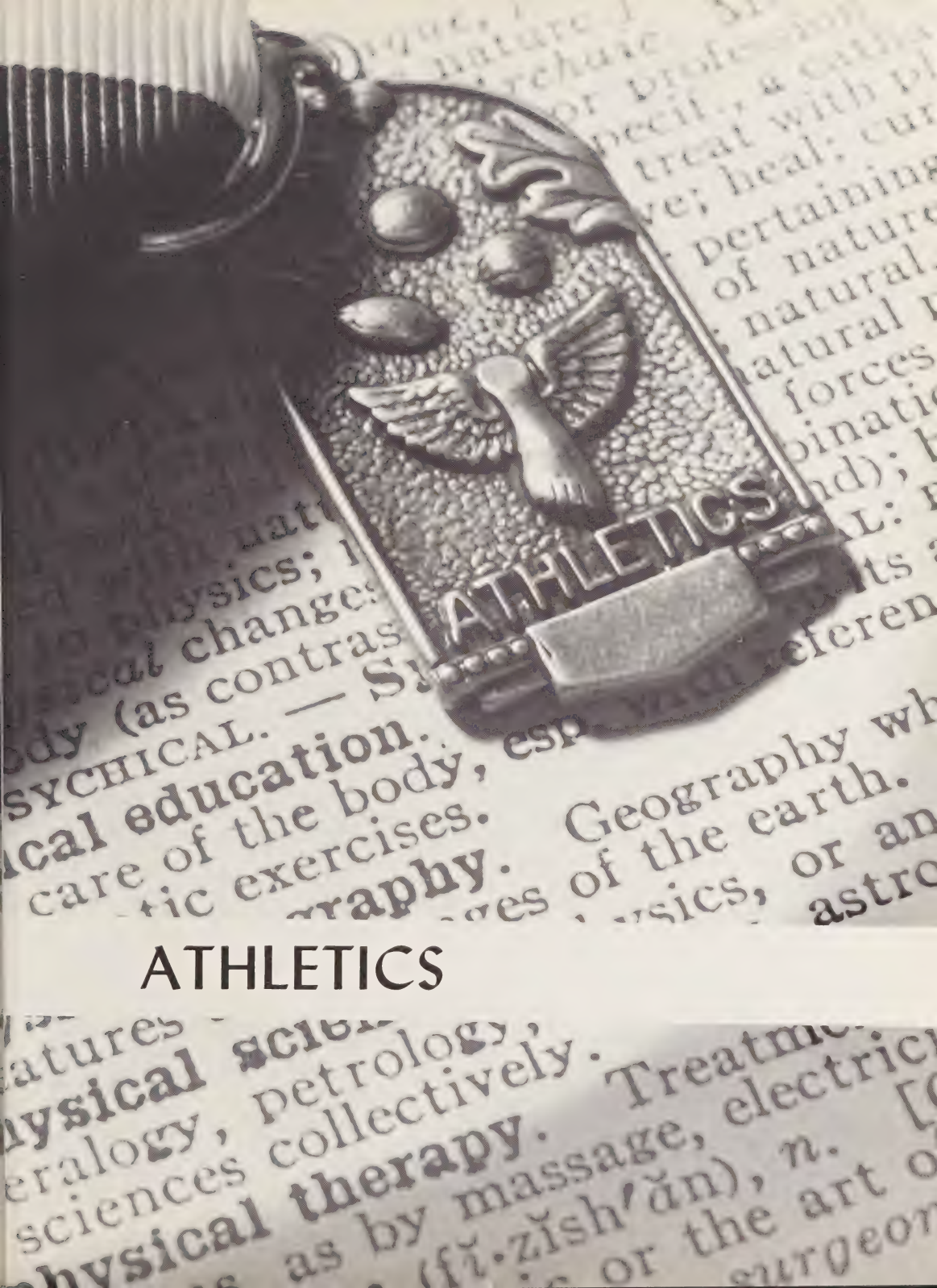

ATHLETICS

STANDING: (L. to R.) Richard Frederiksen, Jerry Bresky, Howard Lantzer, Joe Tort, John Schultz, Jim Clark, Jon Houserman, Jerry Booth, Dick McAllen. SEATED: Elton Border, Ben Apps, Ed Meister, Tom Heck, John Loper.

L.B.U.'s team put basket after basket in and showed their teamwork. Ben jumps high off the floor to get that ball in!

Great defense plays kept Saginaw Business Institute working hard for all their points.

Ben is ready for that rebound--if there is one.

Practice sessions make the team top notch players.

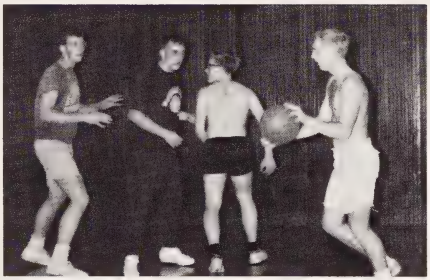

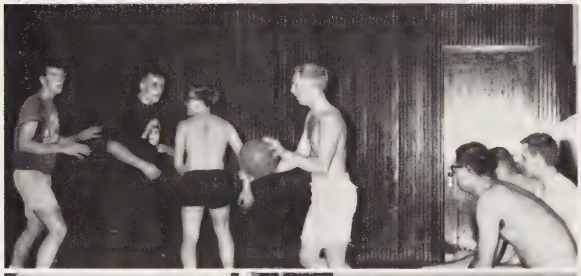

BOWLING TEAM

STANDING Left to Right: Elton Border, John Loper, Fred Wessells, Jeff Dickeson, Ginger Hume, Dan Manausa, John Houserman. SEATED: Ruth Marshall, Linda Cooley, Elizabeth Hogan, Linda Flewelling.

CHORUS

STANDING Left to Right: Margaret Bouska, Ruby Vaughn, Judy McComb, Coral Johnson, Lynda Albert, Mary Kuntz, Linda Carey, Connie Powis, Marla Jones. SEATED: Inez Moultrie, Cheri Clipper, Mrs. Annie Robinson--Advisor, Sue Keeney, Sheren Carter.

I wasn't playing cards, Mr. Brooks.

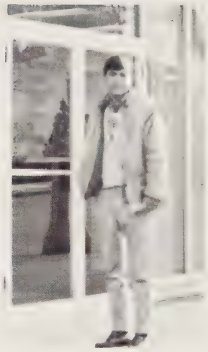

Try, Try, Again.

I wonder where the new basketballs are?

Well do we go to class this morning, or play cards?

Here comes Mr. Brooks after us, and this is only the third time we've cut!

QUEEN for a day!

December 11, 1965 was the date of Lansing Business University's annual Christmas Ball. The attractively decorated International Room of the Capitol Park Motel greeted all

party-goers. With recorded music and a little help from L.B.U.'s own Ron Furman, everyone had a pleasant evening.

Many students enjoyed the annual Christmas Ball held at Capitol Park Motel in the International room.

Dancing in these pleasant surroundings, gave everyone the Christmas spirit.

Ron Fuhrman entertained at intermission with his guitar.

The court at the ball: Jeff Dickeson, Ben Apps, King--Bob Wheeler, Queen--Cheri Clipper, Mary Sager, Chris Bruce.

All present enjoyed Ron's entertainment during intermission.

Dancing to the music was like floating on a cloud!

The chorus, led by Mrs. Annie Robinson, opened the Thanksgiving Assembly with their version of "Over The River and Through The Woods."

Reverend Dodson from the Miller Road Bible Church gave a rewarding speech on what to be thankful for.

Mrs. Joan Newman, from the Red Cross presented Doug Bixby, President of Phi Theta Pi, with a plaque for the fraternity's participation in the recent blood drive.

Our managing director, Mr. Martin Wynalda, told the student body of the many wonderful things they should be thankful for.

Mr. William Downs, building manager, sang two songs which he dedicated to Mr. Cort Adams, an L.B.U. Instructor.

The assembly was brought to a close by the chorus leading the student body in a song.

Manpower students use the new tape lab for their course of study. They take their dictation from their individual headsets.

Mrs. Spindler operates the new tape machine while Mrs. Bell reads up on the usuage of the machine and tests the actual operation.

Mrs. Ellis always finds time during the day to get that little red pen out and check her DAILY quizzes.

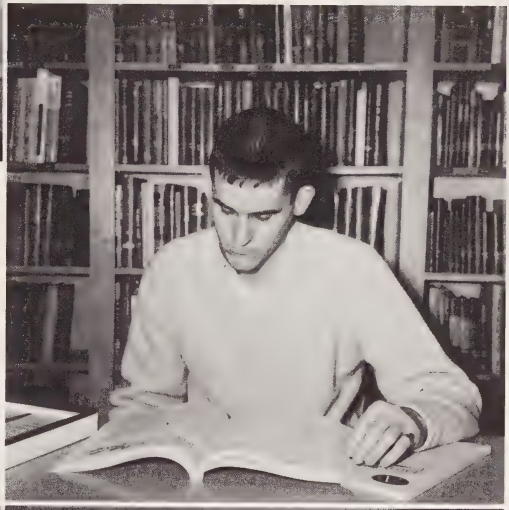

Cliff Kinney in the library makes good use of his PAR reading course.

The cheerleaders who help to spur the basketball team on to victory! Cheerleaders are: Judy McComb, Cheri Clipper, Faith Scripter and Jeanette Matthews.

Now Ben, this is the correct basic stance.

33 1/3% of 1,326,850 is . . .

All-American???

What do you mean it doesn't balance!?!

A rule, no food in our rooms !?!

You CAN be beautiful.

Mrs. Ellis adds another interesting item to our bulletin board.

Mr. and Mrs. Downs find peace and quiet, the girls are on vacation!

Mrs. Bernice Gwinn, Nancy Taylor Instructor, from New York, entertained the young ladies at L.B.U. by telling them many of her experiences.

Carol Feichtenbiner and Audrey Whaley at Marian Hall dilligently study their lessons with the help of their "friend" in the background.

"Eh, What's up Doc?"

The active fraternity, Phi Theta Pi, has one of its regular business meetings.

The busiest place in the dorm, right Ruth Ann?

Jim Drenovsky, Denise Downing, and Dan Stotenber talk over the latest "news"

"Up 2, 3, 4"

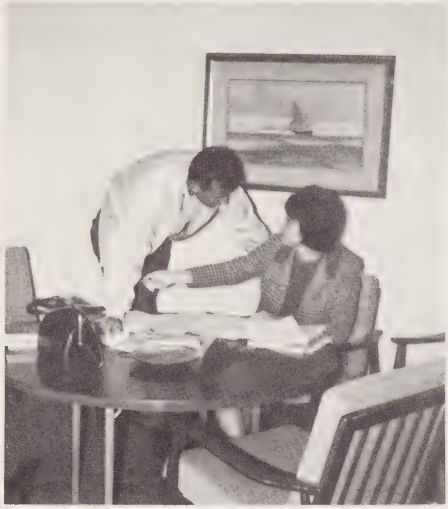

"But Mrs. Cooper," "Jeff sit down!"

Little bit late, Varla?

Is school this exhausting?

My Miss Dickens what big feet you have! They sure do track in lots of mud.

I just don't know what we're going to do with Diane and her feet.

Quick, get this mess cleaned up, there's the Supper Bell.

Whoops, too late, might as well take our time now, the lunch line will be 4 miles long!

Nancy Moore watches from Marian Hall as Senator Edward Kennedy dedicates the J.F.K. House in Lansing.

Girls from Marian Hall stand through a drizzle of rain to see Senator Kennedy cut the tie and dedicate the J.F.K. House.

Joann helps Mrs. Spindler pick out her "DIET FOOD!"

No one gets a telegram and keeps it to herself--It's share and share alike.

The Mutual Building is a great place to studv??

1st floor Typing Lab provides a place for students to do after hour assignments.

LANSING'S GROWING CONCERNS

LANSING OFFICE EQUIPMENT

Your Authorized Distributors for

Royal Typewriters and Norelco Dictating Systems
Sales--Service--Rentals--Supplies

ROYAL

Call IV 4-8431 315 North Grand
Lansing, Michigan

Adding Machines--Typewriters--Calculators

Sales
Service
Rentals

Authorized Dealer for Olympia Precision Typewriters, Electric, Manual, Portable
Victor Adding Machines & Printing Calculators
Stenorette Dictating Machines

Free Delivery Service
Call 482-1219

L. E. LIGHTHART & CO.

310 North Grand
Lansing, Michigan

Member
Federal
Deposit
Insurance
Corporation

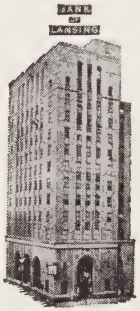

Member
Federal
Reserve
System

Lansing, Michigan

BANK OF LANSING

Main Office

Washington and Michigan

Branch Office
E. Grand River and Center
Logan Center

BECKER'S
DEPARTMENT STORE

Specializing in
Wedding Gowns--Formals--Accessories
Tux Rentals Men's Clothing

155 South Main
Fowler, Michigan

Call 582-3351

Fort Snelling

Snelling AND Snelling

Nation's Largest and Most
Comprehensive Employment Service

106 W. Allegan Street
Lansing, Michigan
Call 372-4050

DIAMOND T

REO

LANSING DIVISION

Manufacturer of Heavy Duty Trucks
for Heavy Duty Jobs

HOME FINANCING
SAFE SAVINGS

CAPITOL SAVINGS &
LOAN ASSOCIATION
INCORPORATED 1890 • LANSING, MICHIGAN

Lansing Okemos
Phone IV 41441

THE STATE JOURNAL

a daily adventure
in continuing education

The Best Place to Bank
A Good Place to Work

AMERICAN BANK
& TRUST CO.

"We Want To Be Your Banker."

CENTRAL MUSIC
CO. INC.

Marv. Dewald
Owner

Background Music
for Permanent
Installation and
Special Occasions
Scientifically Programed by Experts

14 Years Experience

24 Hour Dependable Service

Call 882-5774

4806 So. Logan
Lansing, Michigan

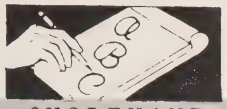

THE Speedwriting COMPANY

55 WEST 42 STREET NEW YORK 36, NEW YORK

INTERNATIONAL

DeWALD SOUND EQUIPMENT
Marvin DeWald

AUTHORIZED
DISTRIBUTOR

DuKane
SOUND SYSTEMS

COMMERCIAL
SOUND

Complete Engineering, Installation and Service on All Brands
Of Public Address, Intercommunication and Private Phone Systems
SCHOOLS -- INDUSTRY -- CHURCHES -- HOMES
*Custom Hi-Fi Systems *14 Years Experience *Background Music

Call 882-5774

4806 S. Logan -- Just North of Jolly Rd. -- Lansing

Paper Merchants
of
Printing and Industrial
Papers

Serving the Paper Buyers
in Michigan
Since 1909

THE DUDLEY PAPER COMPANY

Saginaw and Lansing

GREAT LAKES

Men
and
Women

482-1543

Employment, Inc.

. office
. sales
. technical

for Temporary Positions:
Call 487-6071

616 Michigan National Tower
Lansing, Michigan

"Your Savings Grow Faster"

UNION SAVINGS & LOAN

121 WEST ALLEGAN ST.
LANSING, MICHIGAN

PHONE 485-4385

LINCOLN Continental
AMERICA'S MOST DISTINGUISHED MOTORCAR

Mercury
NOW IN THE LINCOLN CONTINENTAL TRADITION

Mercury Comet
THE WORLD'S 100,000 MILE DURABILITY CHAMPION

Daily Rental
SERVICE • PARTS • CAR LEASING
Complete Air Conditioning Sales & Service

AL EDWARDS
LINCOLN
MERCURY

AL EDWARDS
ONE LOCATION SINCE 1949

USED CARS
PROTECTION FOR
ONE FULL YEAR BY..
MEMBER
G
GUARANTEED WARRANTY
W
USED CAR WARRANTY PLAN

CALL 489-7591

3125 E. SAGINAW AT GD. RIVER
M-78 JUST NORTH OF FRANDOR

Davenport Building

Corner Capitol & Ottawa
Home of Lansing Business University

Prime Office Space Since 1961

Supplying Needs of Lansing's Leading Attorneys

Insurance Statisticians, Michigan Education Assoc., Michigan Department of Public Instruction, State Banking Department and Certified Public Accountants.

Mutual Building

208 N. Capitol

One of Lansing's Finest Office Bldgs. Since 1928

Convenient to Michigan State Capitol and Downtown Shopping

The Hub of State Driver Service of Michigan
Secretary of State Personnel Office
Driver License Photo Laboratory
Employment Security Executive Offices
State Department of Cosmetology
Michigan Department of Education--
Division of Research and Educational Planning
Federal Aviation Agency

Philp Dodge Inc.

Central Michigan's
Largest Ford Dealer

Courtesy
of

Max Curtis
Ford

Lansing's First Team

JACK
DYKSTRA
FORD

Complete Service

Call 393-1800

3500 S. Logan

If you're planning to work in
an office position in the
business field, your best
bet is becoming a student
at LANSING BUSINESS UNIVERSITY.

If you're living in the East
Lansing-Okemos-Haslett area,
your best bet for keeping up
with the community is reading
the Towne Courier.

THE TOWNE COURIER

The Prize-Winning Newsweekly

Serving East Lansing-Okemos-Haslett

*Luggage
*Handbags
*Leather Goods
*China *Crystal
*Gifts

Liebermann's

Downtown
107 and 113 S. Washington
East Lansing
209 E. Grand River

Name of Yearbook

Submitted by

Charles A. McKee

A SPECIAL THANKS TO
ALL PERSONS WHO HELPED
TO MAKE "THE LEDGER" A
SUCCESS

Karen Baker
Editor

Carolyn Arnold
Lansing, Michigan

Darlene Bowles
Lansing, Michigan

Janet Dobson
Lansing, Michigan

Shirley Douglas
Lansing, Michigan

Peggy Field
Lansing, Michigan

Shannon Fawver
Lansing, Michigan

Nancy Grof
Lansing, Michigan

Jeanine Haan
Lansing, Michigan

Josephine Howe
Okemos, Michigan

STUDENTS

Sharon Rich
Fowlerville, Michigan

Dorothy Marsh
Lansing, Michigan

Sharon Mattocks
Lansing, Michigan

Delores Reed
Lansing, Michigan

Rae Ritzloff
Lansing, Michigan

Melba Sartin
Lansing, Michigan

Marilyn Shepherd
Williamston, Michigan

Judy Stone
Lansing, Michigan

C. Knight
Lansing, Michigan

AUTOGRAPHS

AUTOGRAPHS

AUTOGRAPHS

AMERICAN YEARBOOK COMPANY

GC
977.402
L29BU,
1966

GC
977.402
L29BU,
1966

GC
977.402
L29BU,
1966

COMMENCEMENT

Program

LANSING BUSINESS UNIVERSITY

June 8, 1966

Monsignor Gabriel High
501 Marshall Street
Lansing, Michigan

402
U,

Program

Prelude

Processional: "War March of the Priests" — *Mendelssohn* ..... Mrs. Wanda Richards

"The Cricket" ..... The Lansing Tudors
Madrigal Singers

"My Heart Longs for Springtime" — *Praetorius* ..... The Lansing Tudors
Madrigal Singers

Invocation ..... The Rev. Father Eugene Sears

"Do Not Complain" — *DeVilliers* ..... The Lansing Tudors

Introduction of Guest Speaker ..... Mr. Martin Wynalda
Director, Lansing Business University

Commencement Address ..... Mr. Donald A. Sheff
Director, the Speedwriting Company, Inc., New York City
President, Nancy Taylor, Inc., New York City
President, Mr. Executive, Inc., New York City
Yale University, Summa Cum Laude, Phi Beta Kappa

Presentation of Diplomas ..... Mr. Robert W. Sneden
President, Davenport College
Mr. Martin Wynalda

Remarks ..... Mr. Robert W. Sneden

"America, The Beautiful" ..... Audience
(words on back of program)

Benediction ..... The Rev. Father Eugene Sears

Recessional: "Trumpet Voluntary" — *Purcell* ..... Mrs. Wanda Richards

L. B. U. FACULTY AND STAFF

Martin Wynalda, *Director*

Wiley Bean, *Instructor*
Maxine Bell, *Counselor*
Jamie Jo Bray, *Instructor*
Betty L. Brooks, *Director of Placement*
Estel Brooks, *Chairman, Accounting Dept.*
Barbara Cooper, *Instructor*
Mabel Ellis, *Chairman, Secretarial Dept.*
Arlene Kellogg, *Instructor*
Harland Kline, *Instructor*
James LaParl, *Assistant Director*
Barbara Mendleson, *Instructor*
Judy Merrill, *Instructor*
Lorraine Morris, *Instructor*
Beatrice Mott, *Instructor*
Max Murphy, *Instructor*
Peter Pace, *Instructor*
Diane Pijanowski, *Instructor*
Annie Robinson, *Librarian*
Ruth Sand, *Instructor*
William Shepard, *Instructor*
Ronald Walter, *Instructor*
Florence Wangler, *Instructor*
Charles F. Willingham, *Instructor*
Judy York, Secretary, *Day School*

Ushers ..... Phi Theta Pi Fraternity
Hostesses ..... Alpha Iota Sorority

Graduates

CLERK-STENOGRAPHER COURSE

Arnold, Carolyn
Dobson, Barbara Janet
Douglas, Shirley Ann
Fauver, Shannon Dawn
Field, Peggy Jean
Fox, Pauline E.
Grof, Nancy Lee
Haan, Jeanine E.
Howe, Josephine
Isham, Gayle
Marsh, Dorothy M.
Matheny, Joanne Kay
Mattocks, Sharon K.
Reed, Dolores Costella
Retzloff, Rae
Rich, Sharon Leona
Sartin, Melba
Shepherd, Marilyn A.
Stone, Judith Maroe
Tunstill, Pauline J.

RECEPTIONIST — TYPIST

Andrews, Mrs. Diane (Dickens)
Chaffee, Dian Lynn
Cooley, Linda Lou
Duchi, Judith Elaine
Flewelling, Linda Janice
Hume, Virginia
Kempher, Linda Rae
Kuntz, Mary
Manning, Nancy Rae
Newell, Nancy
Peters, Kathleen Jo
Reynolds, Linda Lou
Rodriguez, Josephine V.
St. Denis, Mary Kathleen
Sayed, Sanaa Osman
Sims, Zaidee Ellen
Smith, Mary Ellen
Swistara, Susan Ann

STENOGRAPHIC

Adrianson, Patricia Ann
Byam, Pamela Grace
Caswell, Patricia L.
Fournier, Charlene Frances
Hartsuff, Barbara Ann
Lininger, Lois Grace
Metzger, Patty Sue
Newton, June Luella
Robinson, Marilyn Irene
Tolba, Kamelia

SECRETARIAL

Bills, Bessie Mae
Clipper, Cheri
Cuthbert, Jessie Louise
Ezueh, Cicilia Chidi
Goll, Feather Jo
Harter, Katherine L.
Jury, Glee Rose
Kinney, Janice (Lytle)
Lelanuja, Sumalya
Quinn, Mary Ann
Ripley, Carolyn Sue
Schneider, Barbara J.
Skaryd, Mary Sue
VanBuren, Nancy Ellen
Williams, Jeanne Marie
Wittenberg, Sharon

EXECUTIVE SECRETARIAL

Albert, Lynda Ellen
Conlee, Geraldine A.
Densmore, Dawn Marie
Fochtman, Sharon Kay
Johnson, Coral C.
McComb, Judith E.

LEGAL SECRETARIAL

Bouska, Margaret Ann
Powis, Constance Gail

MEDICAL SECRETARIAL

Graham, Kathy Marie
Sheets, Helen M.

JUNIOR ACCOUNTING

Curtis, John
Helzerman, Edward Charles
Launstein, Shirley Ann
Mosher, Diane Carol
Munn, Judith Ann
VerPlank, Mary
Warner, Nancy Eileen

BUSINESS ADMINISTRATION

Anscombe, Geraldine (Cornell)
Coolidge, Dell E.
Hice, Kenneth B.
Jansen, John W.
Peach, William
Stotenbur, Daniel Thomas
Tuttle, Richard Eason
Wilcox, Lorna Sue

HIGHER ACCOUNTING

Baker, Karen Marie
Hall, Gary
Hartel, Robert
Huggins, Paul Darwin
Johnson, Mary Jo
Platte, Thomas A.
Redman, Richard Lee
Sager, Mary Frances
Snider, Milford J.
Wheeler, Robert Leslie
Workman, William T.

102
U,

Appreciation

The greatest reward of a teacher's life is the opportunity for daily contacts with students, and later the expressions of loyalty and friendship of Alumni. There is no joy equal to that derived from work well done. With the many students and Alumni here assembled, we have the feeling that the work of Lansing Business University has been well done. Your presence tonight, your enthusiasm, and your many words of felicitation have made us very happy.

America, The Beautiful

O beautiful for spacious skies, For amber waves of grain,
For purple mountain majesties, Above the fruited plain,
America! America! God shed His grace on thee,
And crown thy good with brotherhood, From sea to shining sea.

O beautiful for heroes proved, In liberating strife,
Who more than self their country loved, And mercy more than life,
America! America! May God thy gold refine,
Till all success be nobleness, And every gain divine.

O beautiful for patriot dream, That sees beyond the years,
Thine alabaster cities gleam, Undimmed by human tears,
America! America! God shed His grace on thee,
And crown thy good with brotherhood, From sea to shining sea.

GC
977.402
L29BU,
1966